San Juan County

America's Red Rock Wilderness Act
1,453,728 acres in San Juan County

Legend

- Wilderness

Road Legend

CLASS

- US Highway
- State Highway
- B Road
- C Road
- D Road/Reservation Road
- Private
- Native American
- State
- BLM
- Forest Service
- National Parks/Rec Areas

America's Red Rock Wilderness Act

America's Red Rock Wilderness proposal for San Juan County would designate wilderness on 1,453,728 acres of BLM-managed lands. The bill is supported by the Southern Utah Wilderness Alliance, the Wasatch Mountain Club, the Sierra Club, the Natural Resources Defense Council, and more than 200 other national and regional conservation organizations belonging to the Utah Wilderness Coalition.
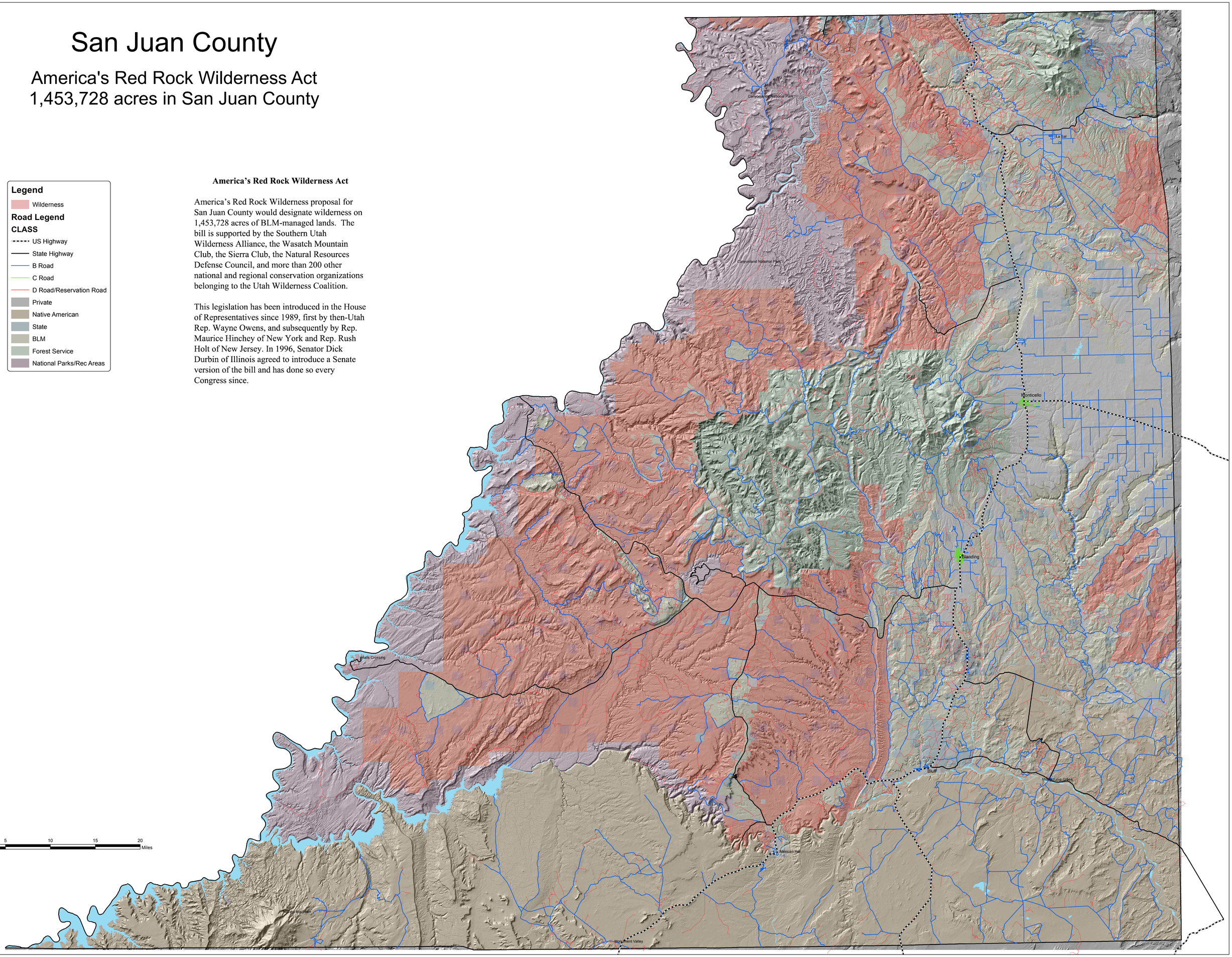
This legislation has been introduced in the House of Representatives since 1989, first by then-Utah Rep. Wayne Owens, and subsequently by Rep. Maurice Hinchey of New York and Rep. Rush Holt of New Jersey. In 1996, Senator Dick Durbin of Illinois agreed to introduce a Senate version of the bill and has done so every Congress since.