San Juan County

Energy Zone

2,710,88 acres

Legend

- Energy Zone
- Private
- Native American
- State
- BLM
- Forest Service
- National Parks/Rec Areas

Road Legend

CLASS

- US Highway
- State Highway
- B Road
- C Road
- D Road/Reservation Road

Energy Zones
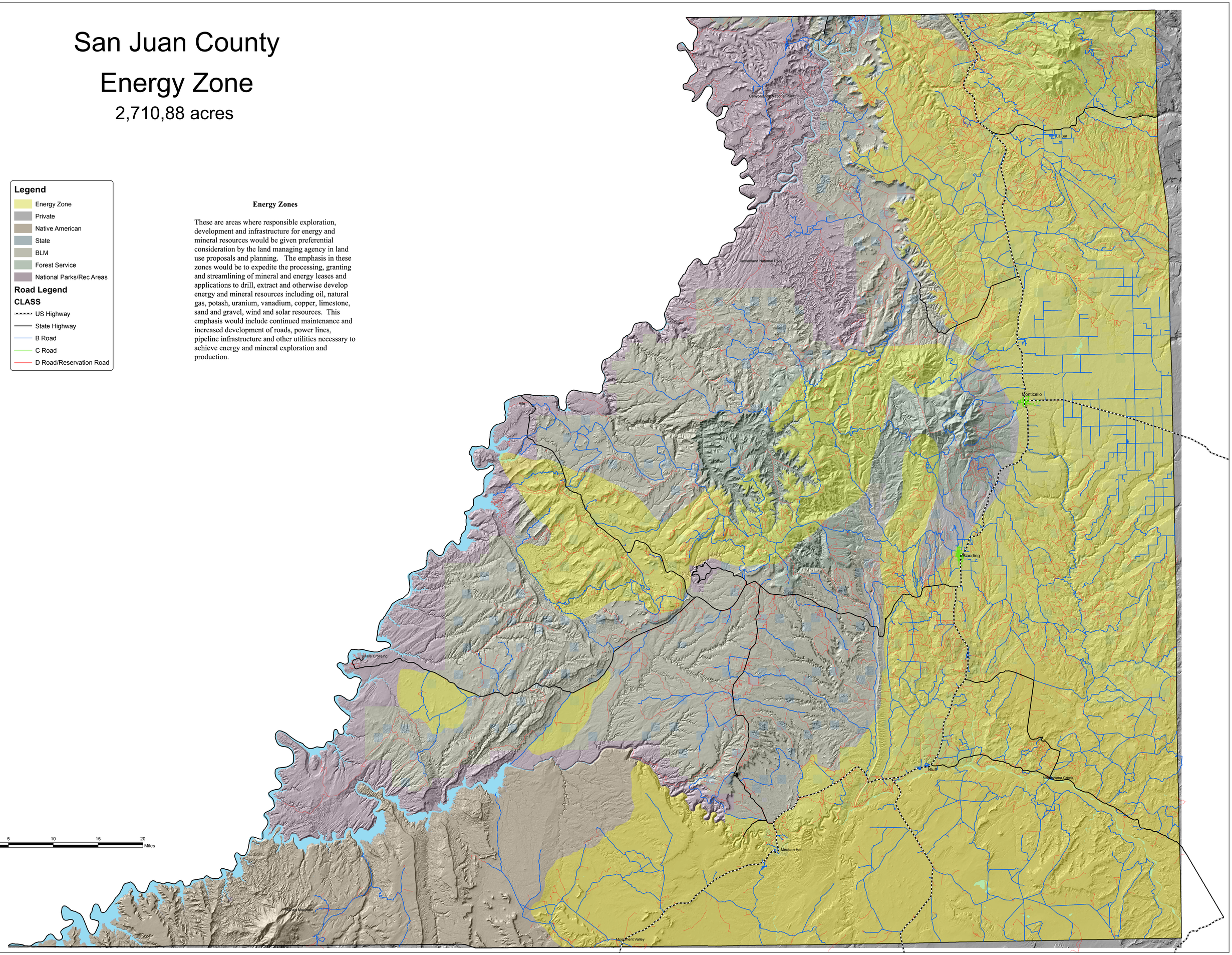
These are areas where responsible exploration, development and infrastructure for energy and mineral resources would be given preferential consideration by the land managing agency in land use proposals and planning. The emphasis in these zones would be to expedite the processing, granting and streamlining of mineral and energy leases and applications to drill, extract and otherwise develop energy and mineral resources including oil, natural gas, potash, uranium, vanadium, copper, limestone, sand and gravel, wind and solar resources. This emphasis would include continued maintenance and increased development of roads, power lines, pipeline infrastructure and other utilities necessary to achieve energy and mineral exploration and production.