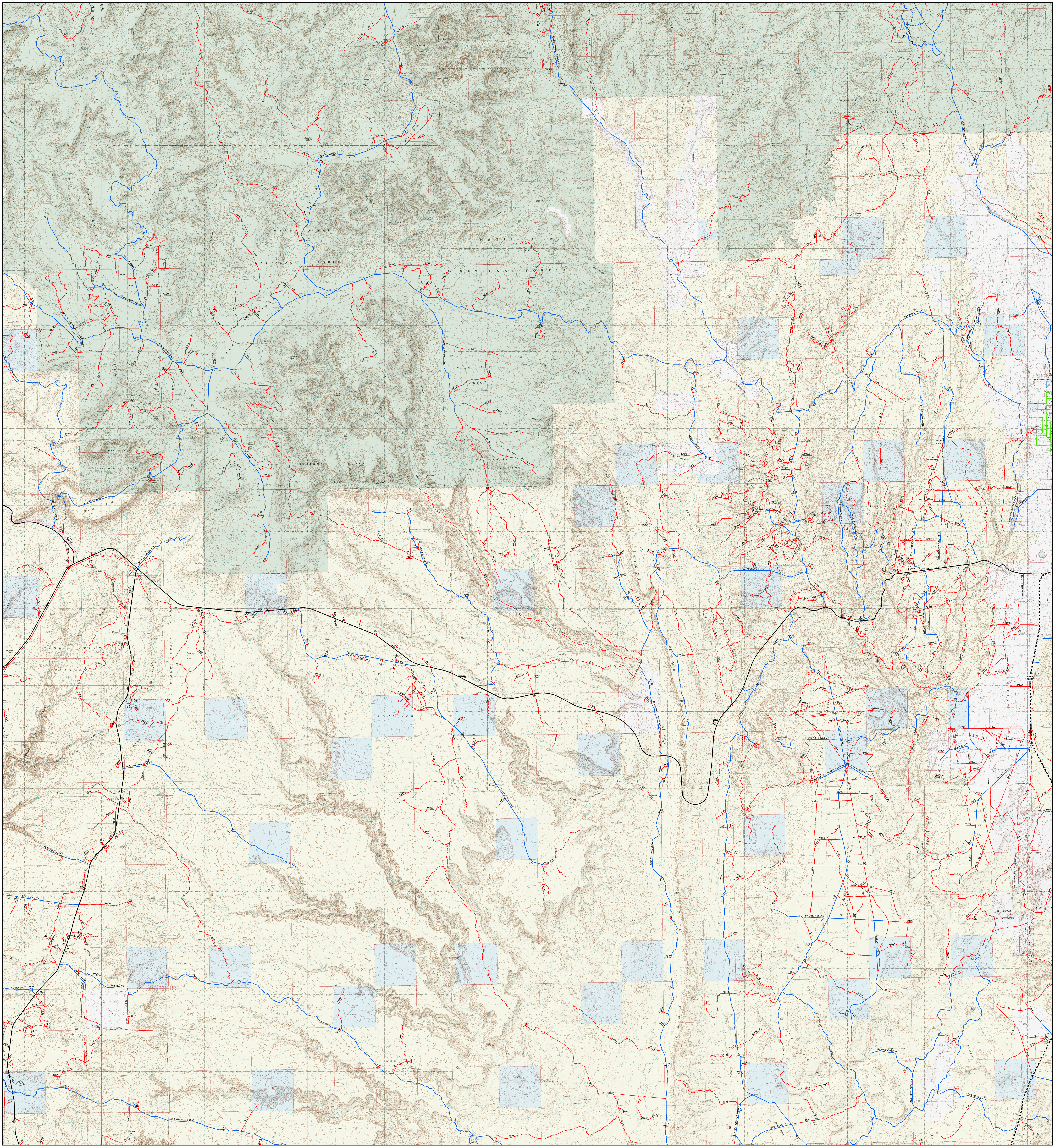

San Juan County, Utah
Travel Plan - Map 8

Road Legend
- US Highway
- State Highway
- B Road
- C Road
- D Road/Reservation Road

- Private
- Native American
- State
- BLM
- Forest Service
- National Parks/Rec Areas
- Wilderness

0 0.5 1 2 3 4 5 Miles

San Juan County's travel plan is subject to periodic revisions. For questions please contact San Juan County GIS Department at (435)587-3223.

Map produced: July 2016