# San Juan County

## Lands Council Alternative C showing State (SITLA) lands

**Legend**

- State
- National Conservation Area - NCA
- Wilderness
- Wilderness in NCA
- Private
- Native American
- BLM
- Forest Service
- National Parks/Rec Areas
- Energy Zone

**Road Legend**

**CLASS**

- US Highway
- State Highway
- B Road
- C Road
- D Road/Reservation Road
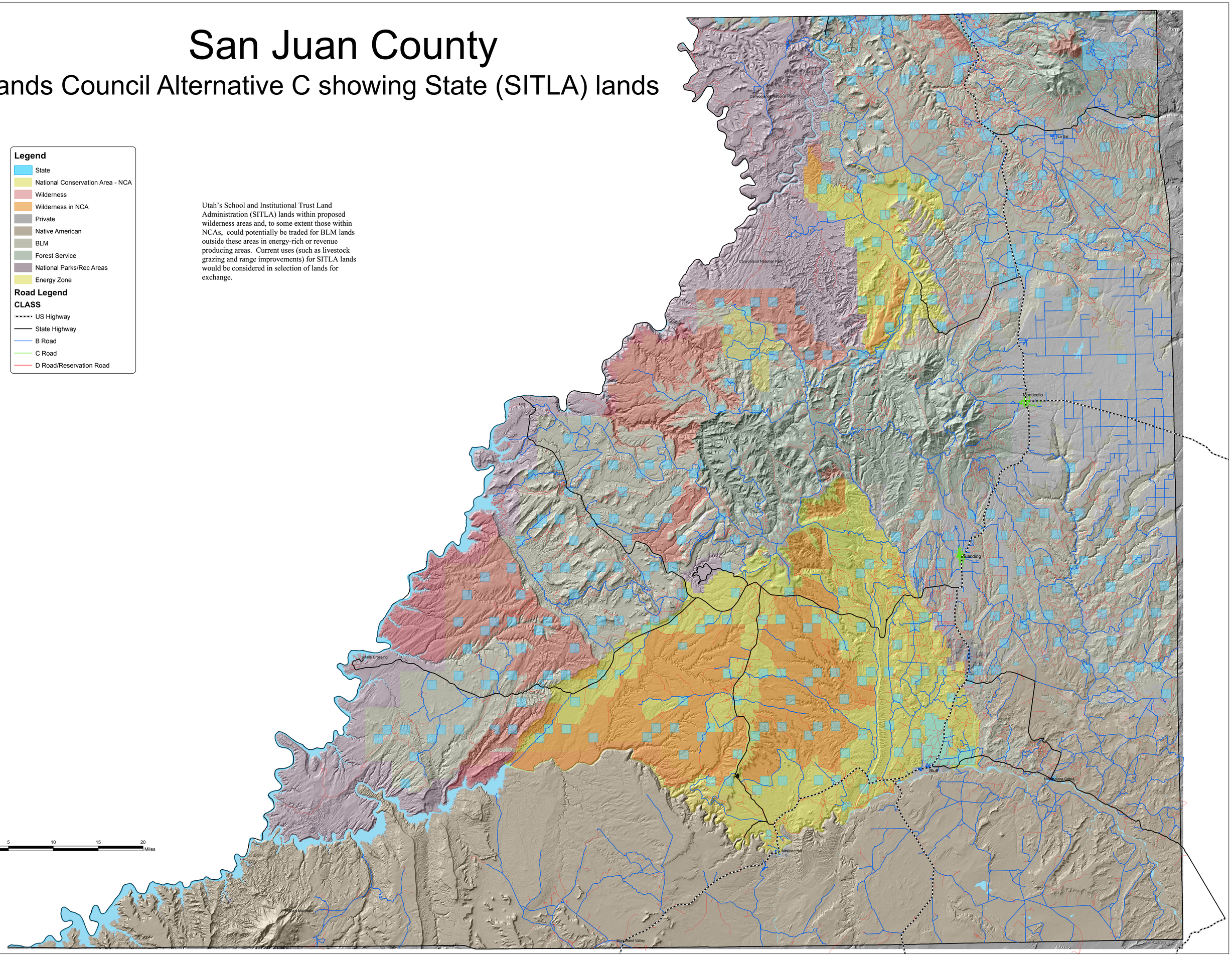
Utah's School and Institutional Trust Land Administration (SITLA) lands within proposed wilderness areas and, to some extent those within NCAs, could potentially be traded for BLM lands outside these areas in energy-rich or revenue producing areas. Current uses (such as livestock grazing and range improvements) for SITLA lands would be considered in selection of lands for exchange.